

LECTURA

Tabla 1. Porcentajes de nivel de lectura por grado escolar. Distrito 2, Tabasco.

| | Ningún nivel | Sílaba | Palabra | Enunciado | Historia | Comprensión |
|--------------------|--------------|--------|---------|-----------|----------|-------------|
| Preescolar | 57.5% | 32.5% | 7.5% | 0.0% | 0.0% | 2.5% |
| 1 primaria | 8.7% | 8.7% | 34.8% | 34.8% | 8.7% | 4.3% |
| 2 primaria | 17.1% | 2.9% | 25.7% | 28.6% | 11.4% | 14.3% |
| 3 primaria | 7.4% | 0.0% | 14.8% | 40.7% | 11.1% | 25.9% |
| 4 primaria | 0.0% | 5.1% | 2.6% | 30.8% | 25.6% | 35.9% |
| 5 primaria | 0.0% | 3.2% | 9.7% | 25.8% | 16.1% | 45.2% |
| 6 primaria | 0.0% | 0.0% | 0.0% | 23.1% | 7.7% | 69.2% |
| 1 secundaria | 0.0% | 0.0% | 0.0% | 10.5% | 10.5% | 78.9% |
| 2 secundaria | 0.0% | 0.0% | 0.0% | 4.0% | 36.0% | 60.0% |
| 3 secundaria | 0.0% | 0.0% | 0.0% | 8.3% | 8.3% | 83.3% |
| Bachillerato | 0.0% | 0.0% | 0.0% | 4.0% | 8.0% | 88.0% |
| N total=339 | | | | | | |



Figura 1. Porcentajes de nivel de lectura por grado escolar. Distrito 2, Tabasco.

Figura 2. Porcentajes de nivel de lectura por grado escolar, gráfica apilada. Distrito 2, Tabasco.

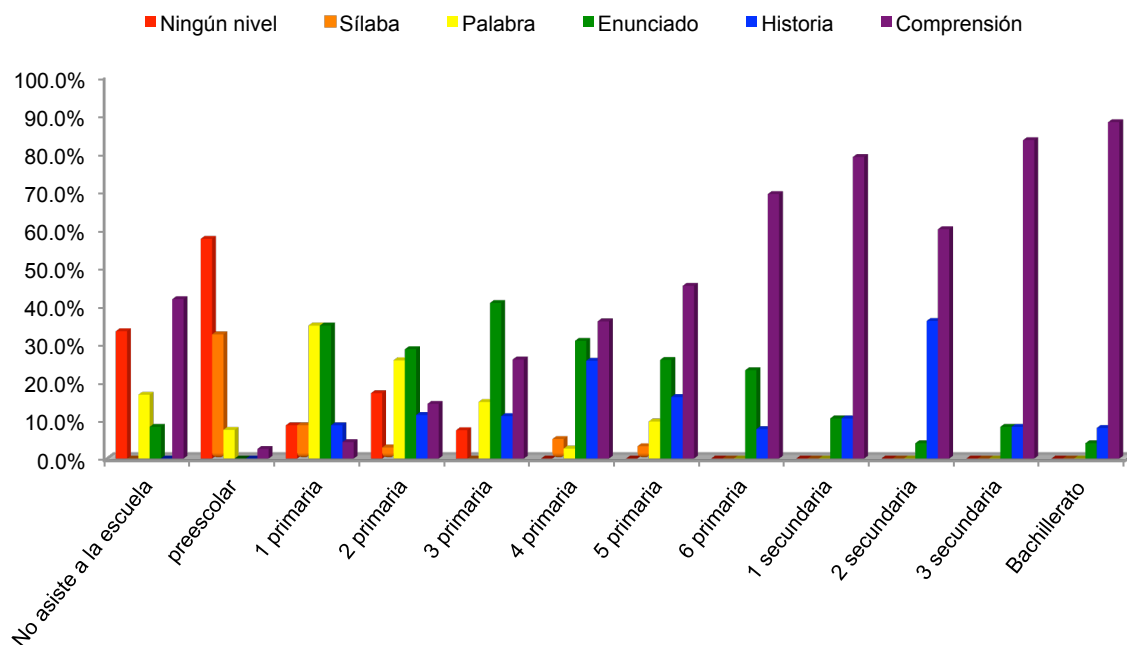

Tabla 2. Porcentaje de los participantes que lograron hacer correctamente cada uno de los niveles de lectura. Distrito 2, Tabasco.

| | Sílabas | Palabra | Enunciado | Historia | Comprensión |
|--------------|---------|---------|-----------|----------|-------------|
| Preescolar | 43% | 10% | 3% | 3% | 3% |
| 1 primaria | 91% | 83% | 48% | 13% | 4% |
| 2 primaria | 83% | 80% | 54% | 26% | 14% |
| 3 primaria | 93% | 93% | 78% | 37% | 26% |
| 4 primaria | 100% | 95% | 92% | 62% | 36% |
| 5 primaria | 100% | 97% | 87% | 61% | 45% |
| 6 primaria | 100% | 100% | 100% | 77% | 69% |
| 1 secundaria | 100% | 100% | 100% | 89% | 79% |
| 2 secundaria | 100% | 100% | 100% | 96% | 60% |
| 3 secundaria | 100% | 100% | 100% | 92% | 83% |
| Bachillerato | 100% | 100% | 100% | 96% | 88% |

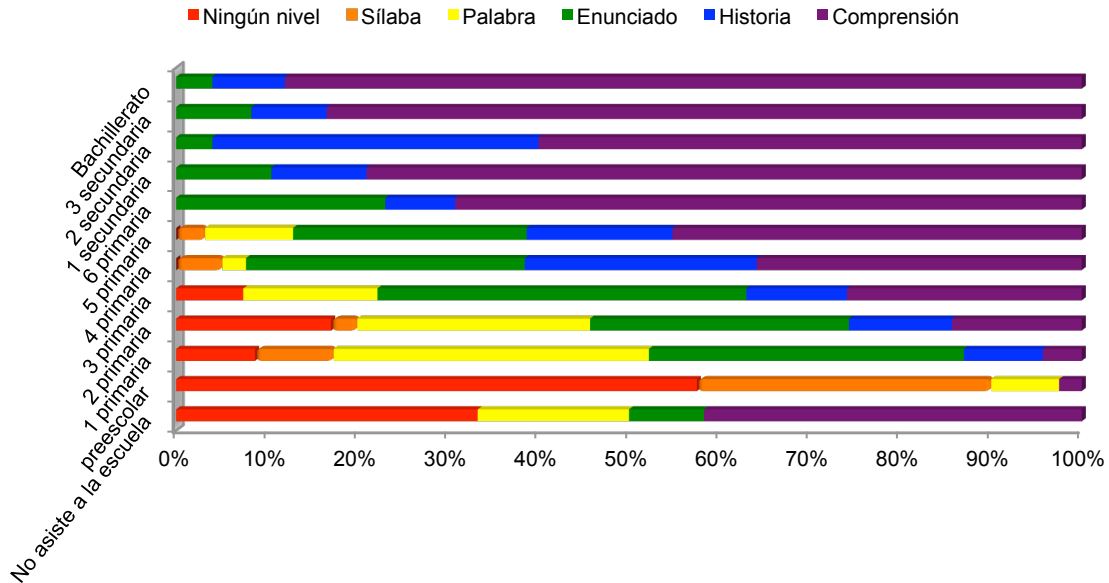

Figura 3. Porcentaje de los participantes que lograron hacer correctamente cada uno de los niveles de lectura. Distrito 2, Tabasco.

MATEMÁTICAS

Tabla 3. Porcentaje del nivel de matemáticas por grado escolar. Distrito 2, Tabasco.

| | Ningún nivel | Número 10-99 | Suma | Resta | División | Problema |
|---------------------|--------------|--------------|--------|--------|----------|----------|
| Preescolar | 90.00% | 7.50% | 2.50% | 0.0% | 0.0% | 0.0% |
| 1 primaria | 26.10% | 39.10% | 26.10% | 8.70% | 0.0% | 0.0% |
| 2 primaria | 37.10% | 20.00% | 25.70% | 17.10% | 0.0% | 0.0% |
| 3 primaria | 14.80% | 22.20% | 18.50% | 33.30% | 11.10% | 0.0% |
| 4 primaria | 10.30% | 20.50% | 17.90% | 25.60% | 25.60% | 0.0% |
| 5 primaria | 6.50% | 9.70% | 25.80% | 32.30% | 12.90% | 12.90% |
| 6 primaria | 7.70% | 2.60% | 23.10% | 25.60% | 28.20% | 12.80% |
| 1 secundaria | 0.0% | 0.0% | 21.10% | 36.80% | 21.10% | 21.10% |
| 2 secundaria | 0.0% | 20.00% | 20.00% | 12.00% | 20.00% | 28.00% |
| 3 secundaria | 0.0% | 0.0% | 20.80% | 0.0% | 8.30% | 70.80% |
| Bachillerato | 0.0% | 8.00% | 0.0% | 32.00% | 12.00% | 48.00% |
| N total= 339 | | | | | | |

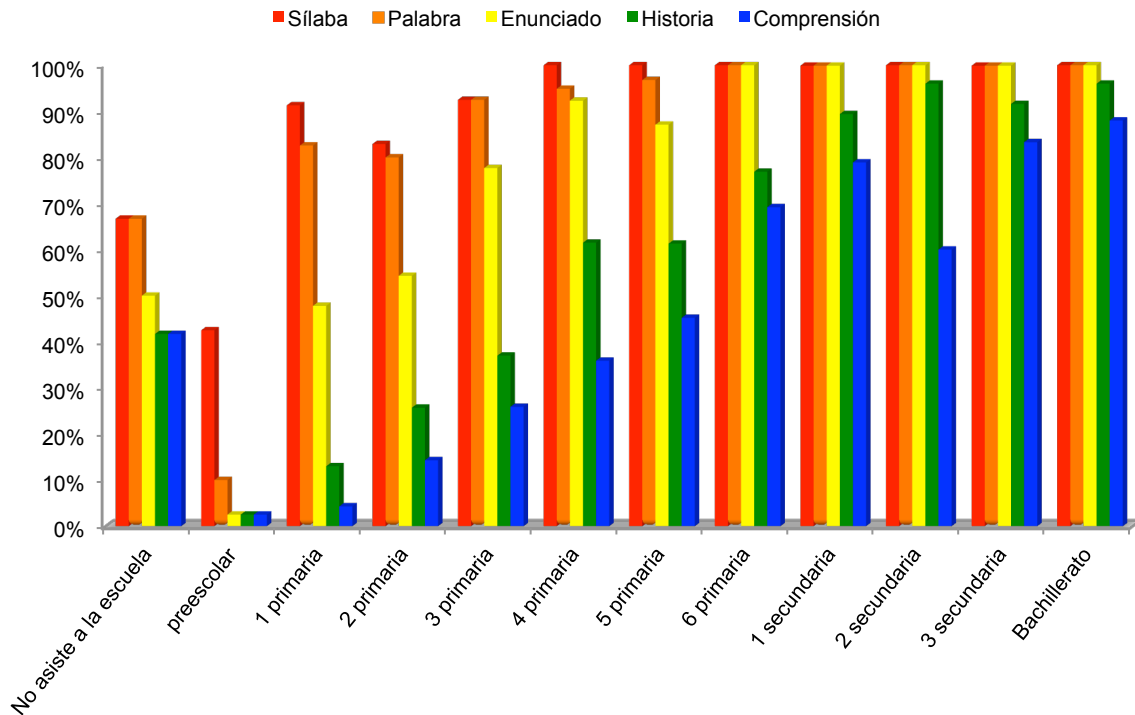

Figura 4. Porcentajes de nivel de matemáticas por grado escolar. Distrito 2, Tabasco.

Figura 5. Porcentajes de nivel de matemáticas por grado escolar, gráfica apilada. Distrito 2, Tabasco.

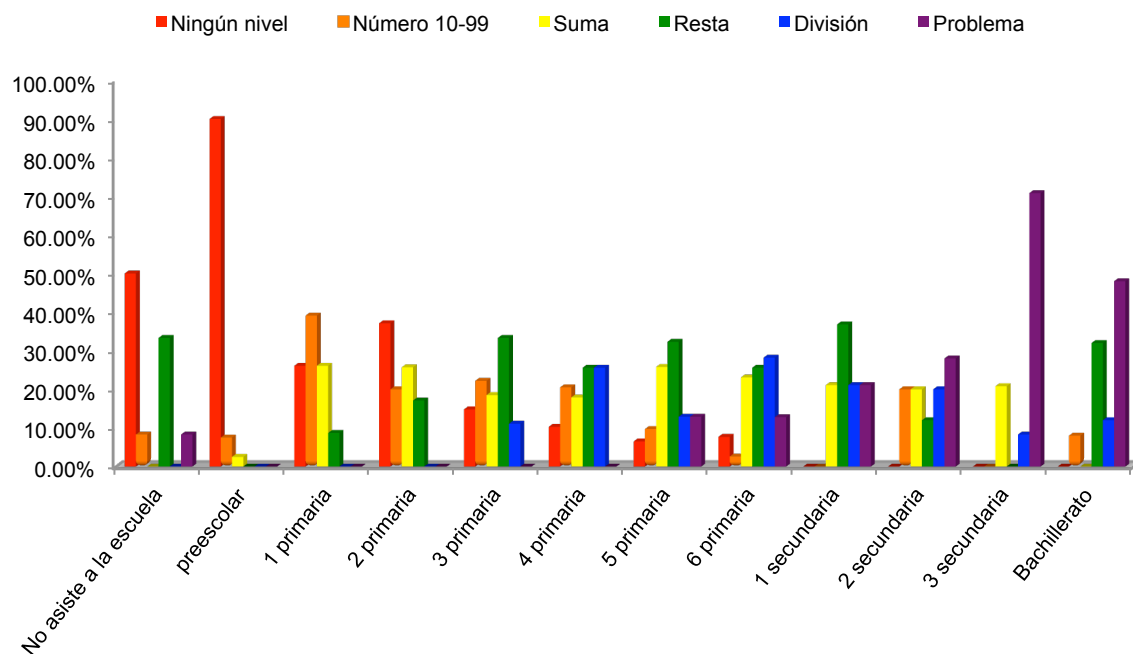
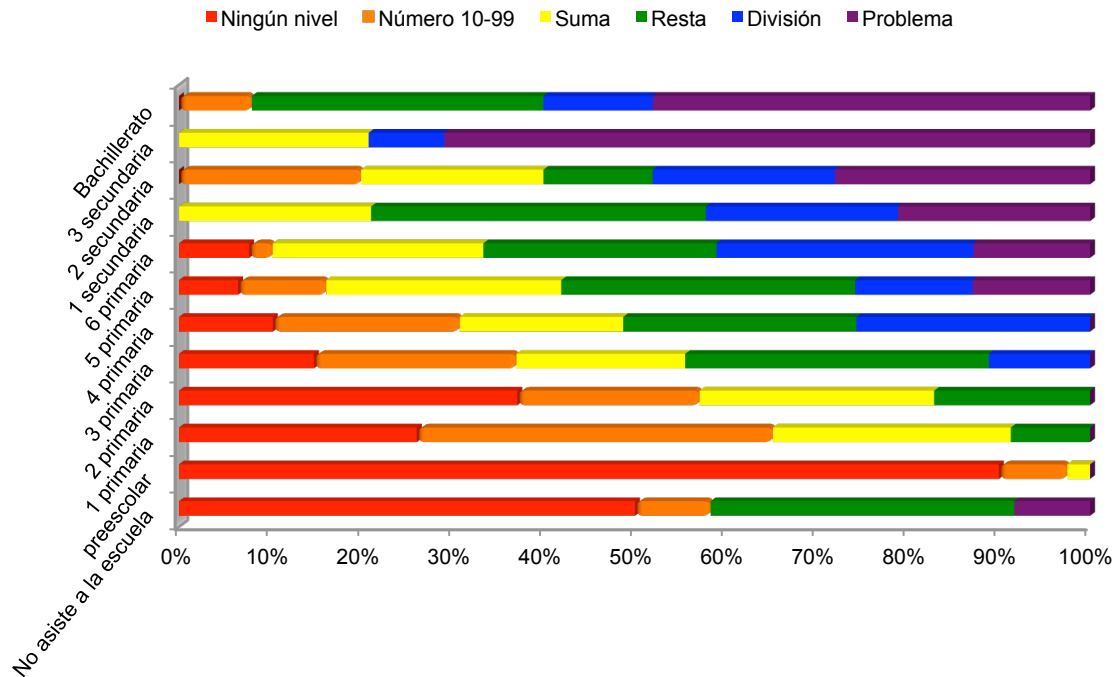

Tabla 4. Porcentaje de los participantes que lograron hacer correctamente cada uno de los niveles de matemáticas. Distrito 2, Tabasco.

| | Número 10-99 | Suma | Resta | División | Problema |
|---------------|--------------|--------|-------|----------|----------|
| Preescolar | 10.0% | 3.0% | 0.0% | 0.0% | 0.0% |
| 1 primaria | 74.0% | 35.0% | 9.0% | 0.0% | 0.0% |
| 2 primaria | 63.0% | 43.0% | 17.0% | 0.0% | 0.0% |
| 3 primaria | 85.0% | 63.0% | 44.0% | 11.0% | 0.0% |
| 4 primaria | 90.0% | 69.0% | 51.0% | 26.0% | 0.0% |
| 5 primaria | 94.0% | 84.0% | 58.0% | 26.0% | 13.0% |
| 6 primaria | 92.0% | 90.0% | 67.0% | 41.0% | 13.0% |
| 1 secundaria | 100.0% | 100.0% | 79.0% | 42.0% | 21.0% |
| 2 secundaria | 100.0% | 80.0% | 60.0% | 48.0% | 28.0% |
| 3 secundaria | 100.0% | 100.0% | 79.0% | 79.0% | 71.0% |
| Bachillerato | 100.0% | 92.0% | 92.0% | 60.0% | 48.0% |
| N Total = 339 | | | | | |